

# REPORT DE PIERRE PRÉCIEUSE · EDELSTEINBERICHT GEMSTONE REPORT



**CDC 2305555**  
18 May 2023

One faceted gemstone

**6.12 ct**  
10.77 x 9.67 x 6.61 mm

Bluish-green  
Oval/mixed cut  
Transparent

**Very good**

**GREEN SAPPHIRE**  
(Natural Corundum)

**Madagascar**

Indications of heating.

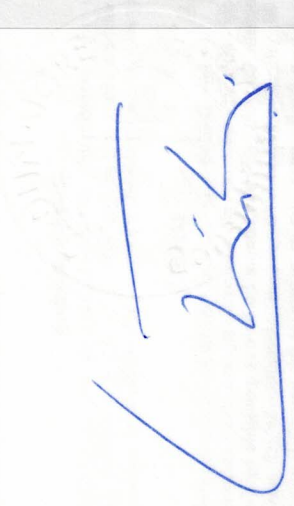
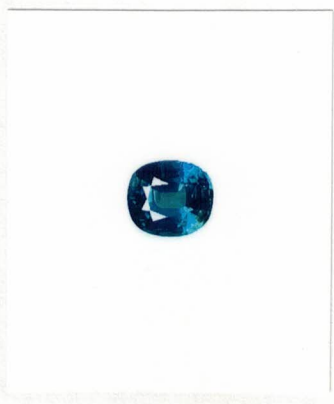

**C. Dunaigre Consulting GmbH**  
Christian Dunaigre AG, DUG

IDENTIFICATION · IDENTIFIKATION · IDENTIFICATION

This Gemstone Identification Report is a professional and independent opinion based on the gemmological properties of the gemstone at the time of the examination. The reverse side is an integral part of the Report and contains important information and limitations.