

# RAPPORT DE PIERRE PRÉCIEUSE · EDELSTEINBERICHT

## GEMSTONE REPORT

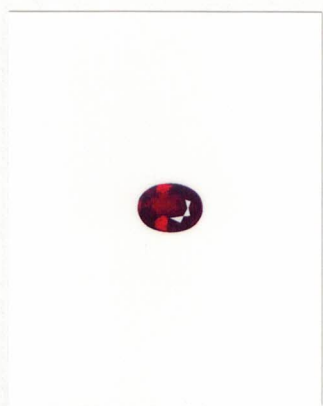

**C. DUNAI GRE**  
Switzerland



<b>No.</b>	<b>CDC 2208459</b>
<b>Date</b>	13 August 2022
<b>Object description</b>	One faceted gemstone
<b>Weight</b>	2.21 ct
<b>Dimensions</b>	8.58 x 6.49 x 4.29 mm
<b>Colour</b>	Vivid red *
<b>Shape/style</b>	Oval/mixed cut
<b>Transparency</b>	Transparent
<b>Quality Grade</b>	Very good
<b>Identification</b>	<b>RUBY (Natural Corundum)</b>
This gemstone shows gemological properties consistent with those of rubies from:	
<b>Comments</b>	<b>Mozambique</b>
	Indications of heating.
* This colour segment is also referred to as "Pigeon blood" in the trade.	

  
**C. Dunaigre Consulting GmbH**  
Christian Dunaigre AG, DUG

IDENTIFICATION · IDENTIFIKATION · IDENTIFICATION

This Gemstone Identification Report is a professional and independent examination based on the gemmological properties of the gemstone at the time of examination. The reverse side is an integral part of the Report and contains important information and limitations.